

E

D

C

B

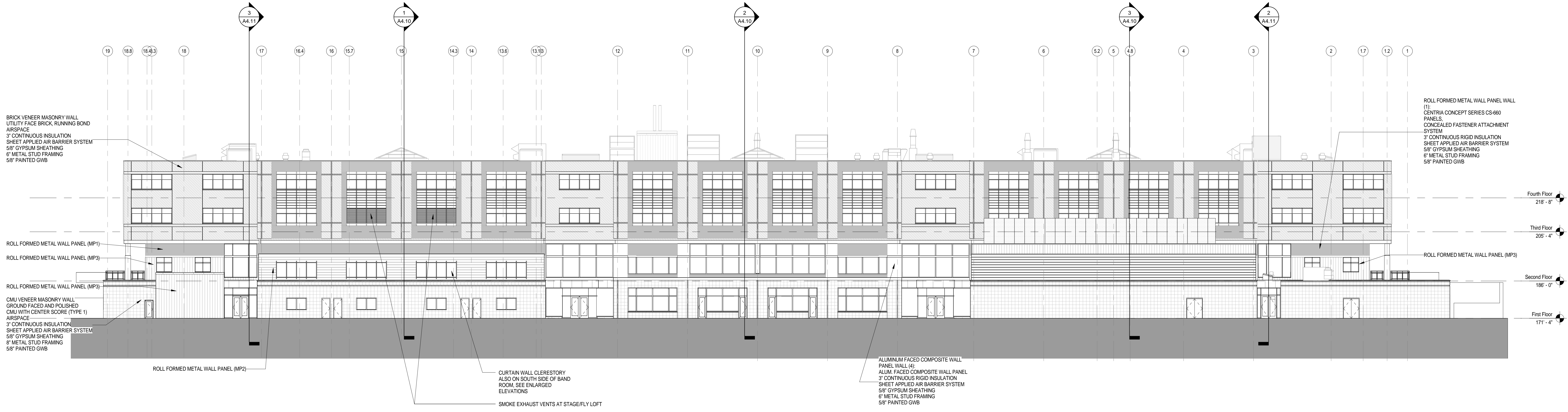

1 North Elevation
1/16" = 1'-0"

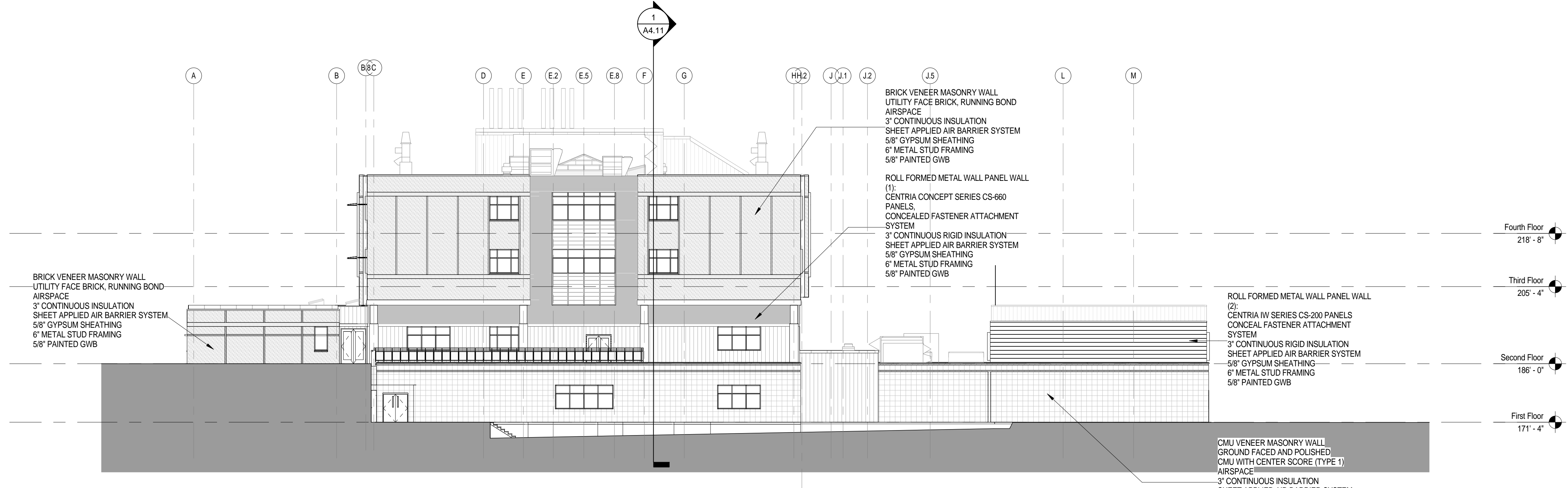

2 East Elevation
1/16" = 1'-0"

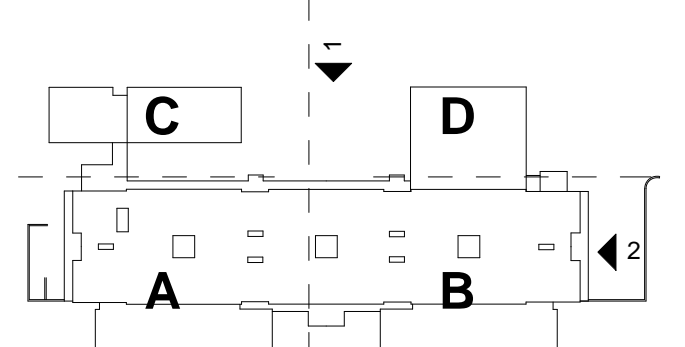

C:\Users\jraas\Documents\Concord-Carlisle_HS_CENTRAL_A4.1.dwg (Printed: 8/15/2012 2:55:58 PM)

Architect: omr architects inc 543 Massachusetts Ave, West Acton, MA 01720 www.omr-architects.com t: 978.264.0160	Consulting Engineer:	Registration: <i>Design Development Submission</i>	Project Name and Address: Concord-Carlisle Regional High School 500 Walden Street Concord, MA 01742	Issue Submissions: <table border="1"> <thead> <tr> <th>No.:</th> <th>Date:</th> <th>Description:</th> </tr> </thead> <tbody> <tr> <td>1</td> <td>8/15/2012</td> <td>Design Development Submission</td> </tr> <tr> <td> </td> <td> </td> <td> </td> </tr> <tr> <td> </td> <td> </td> <td> </td> </tr> <tr> <td> </td> <td> </td> <td> </td> </tr> </tbody> </table>	No.:	Date:	Description:	1	8/15/2012	Design Development Submission										Title: Orientation Elevations	Project No.: 1102.00 Drawing No.: A4.1 © omr architects inc
No.:	Date:	Description:																			
1	8/15/2012	Design Development Submission																			
Date: August 15, 2012			Scale: 1/16" = 1'-0"		Drawn: DR	Checked: jrf/rs															

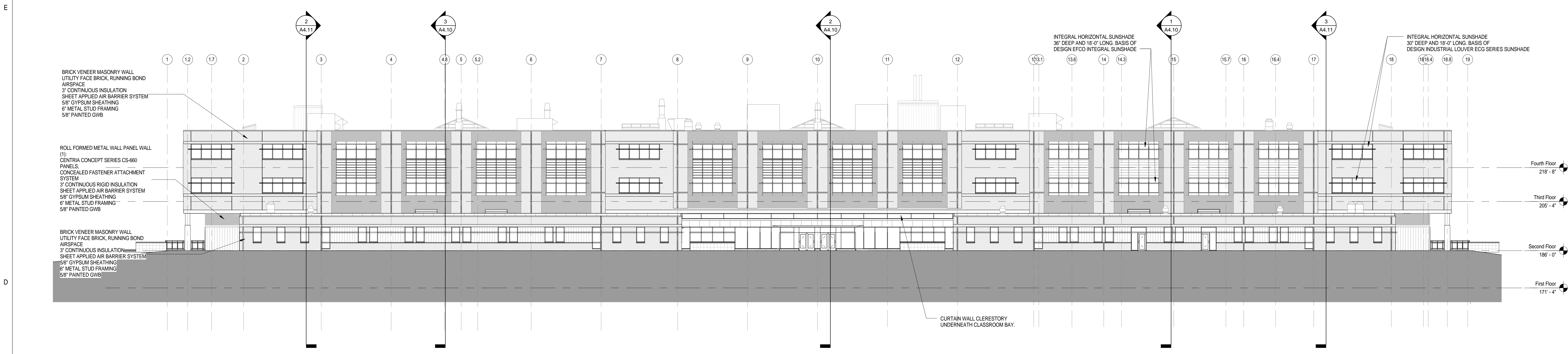

1 South Elevation
1/16" = 1'-0"

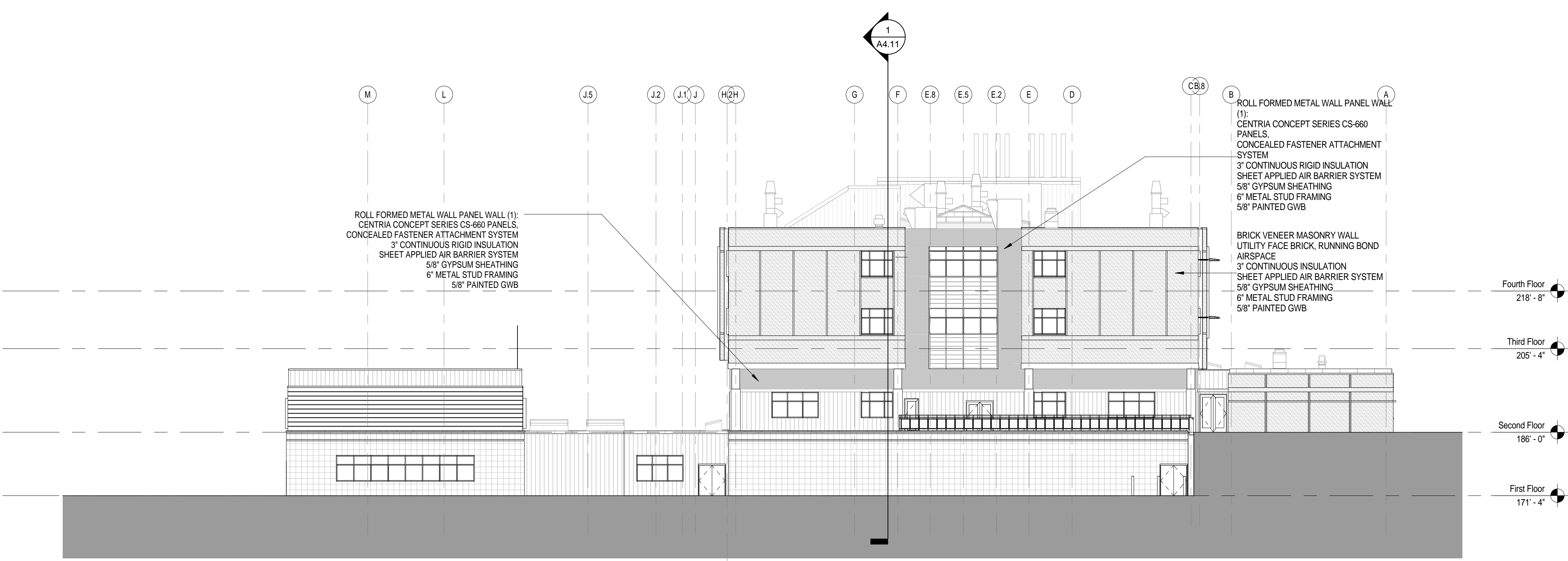

2 West Elevation
1/16" = 1'-0"

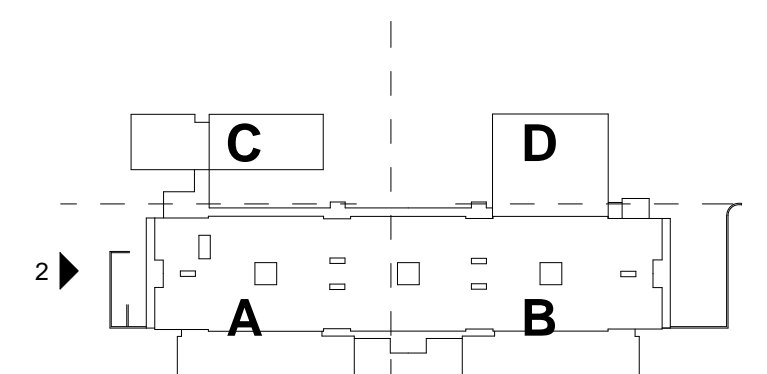

C:\Users\jra\OneDrive\Documents\Concord-Carlisle_HS_CENTRAL_A4.2.dwg (8/15/2012 3:00:10 PM) Printed: 8/15/2012 3:00:10 PM

Architect: omrarchitects inc 543 Massachusetts Ave, West Acton, MA 01720 www.omr-architects.com t: 978.264.0160	Consulting Engineer: Registration: <i>Design Development Submission</i>	Project Name and Address: <h3>Concord-Carlisle Regional High School</h3> 500 Walden Street Concord, MA 01742	Issue Submissions: <table border="1"> <thead> <tr> <th>No.:</th> <th>Date:</th> <th>Description:</th> </tr> </thead> <tbody> <tr> <td>1</td> <td>8/15/2012</td> <td>Design Development Submission</td> </tr> <tr> <td> </td> <td> </td> <td> </td> </tr> <tr> <td> </td> <td> </td> <td> </td> </tr> <tr> <td> </td> <td> </td> <td> </td> </tr> </tbody> </table>	No.:	Date:	Description:	1	8/15/2012	Design Development Submission										Title: <h3>Orientation Elevations</h3> Date: August 15, 2012 Scale: 1/16" = 1'-0" Drawn: DR Checked: jrf/rs	Project No.: 1102.00 Drawing No.: A4.2 © omr architects inc
No.:	Date:	Description:																		
1	8/15/2012	Design Development Submission																		

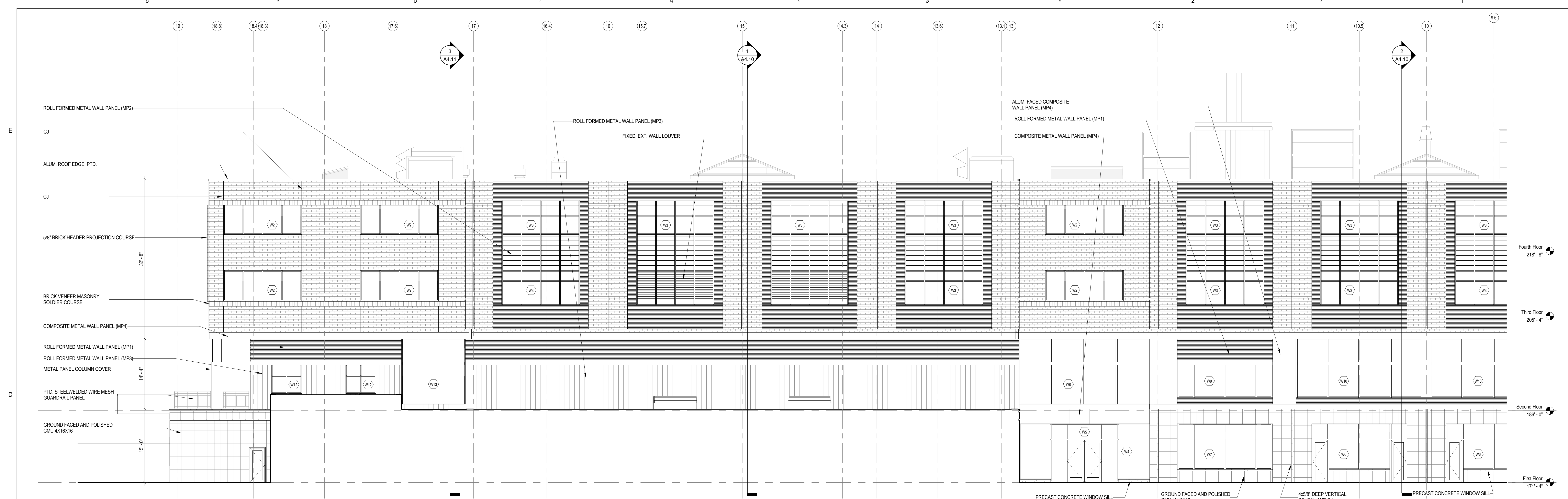

2 North Elevation - Part 2
1/8" = 1'-0"

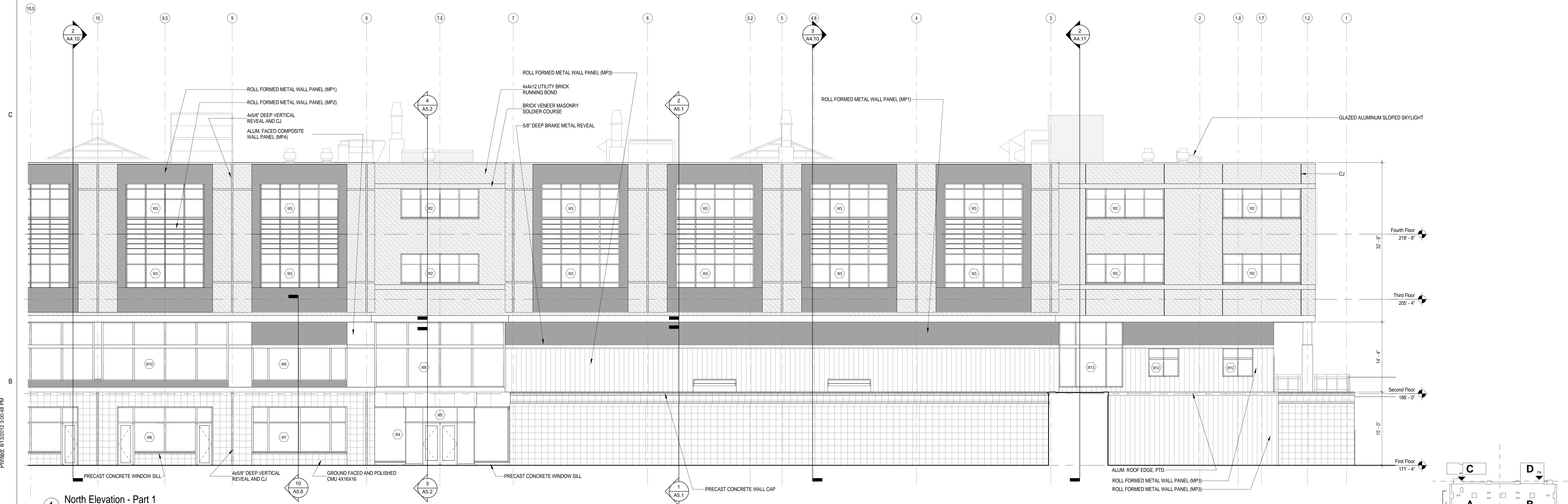

1 North Elevation - Part 1
1/8" = 1'-0"

C:\Users\jra\Documents\Concord-Carlisle_HS_CENTRAL\Drawings\1102\1102-01048.PLT
Printed: 8/15/2012 3:00:48 PM

Architect: omr architects inc 543 Massachusetts Ave, West Acton, MA 01720 www.omr-architects.com t: 978.264.0160	Consulting Engineer: 	Registration: <i>Design Development Submission</i>	Project Name and Address: <h3 style="text-align: center;">Concord-Carlisle Regional High School</h3> <p style="text-align: center;">500 Walden Street Concord, MA 01742</p>	Issue Submissions: <table border="1" style="width: 100%; border-collapse: collapse;"> <thead> <tr> <th>No.</th> <th>Date</th> <th>Description</th> </tr> </thead> <tbody> <tr> <td>1</td> <td>8/15/2012</td> <td>Design Development Submission</td> </tr> <tr> <td> </td> <td> </td> <td> </td> </tr> <tr> <td> </td> <td> </td> <td> </td> </tr> <tr> <td> </td> <td> </td> <td> </td> </tr> </tbody> </table>	No.	Date	Description	1	8/15/2012	Design Development Submission										Title: <h3 style="text-align: center;">Exterior Elevations</h3> Date: August 15, 2012 Scale: 1/8" = 1'-0" Drawn: DR Checked: jrf/rs	Project No.: 1102.00 Drawing No.: <h2 style="text-align: center;">A4.3</h2> © omr architects inc
No.	Date	Description																			
1	8/15/2012	Design Development Submission																			

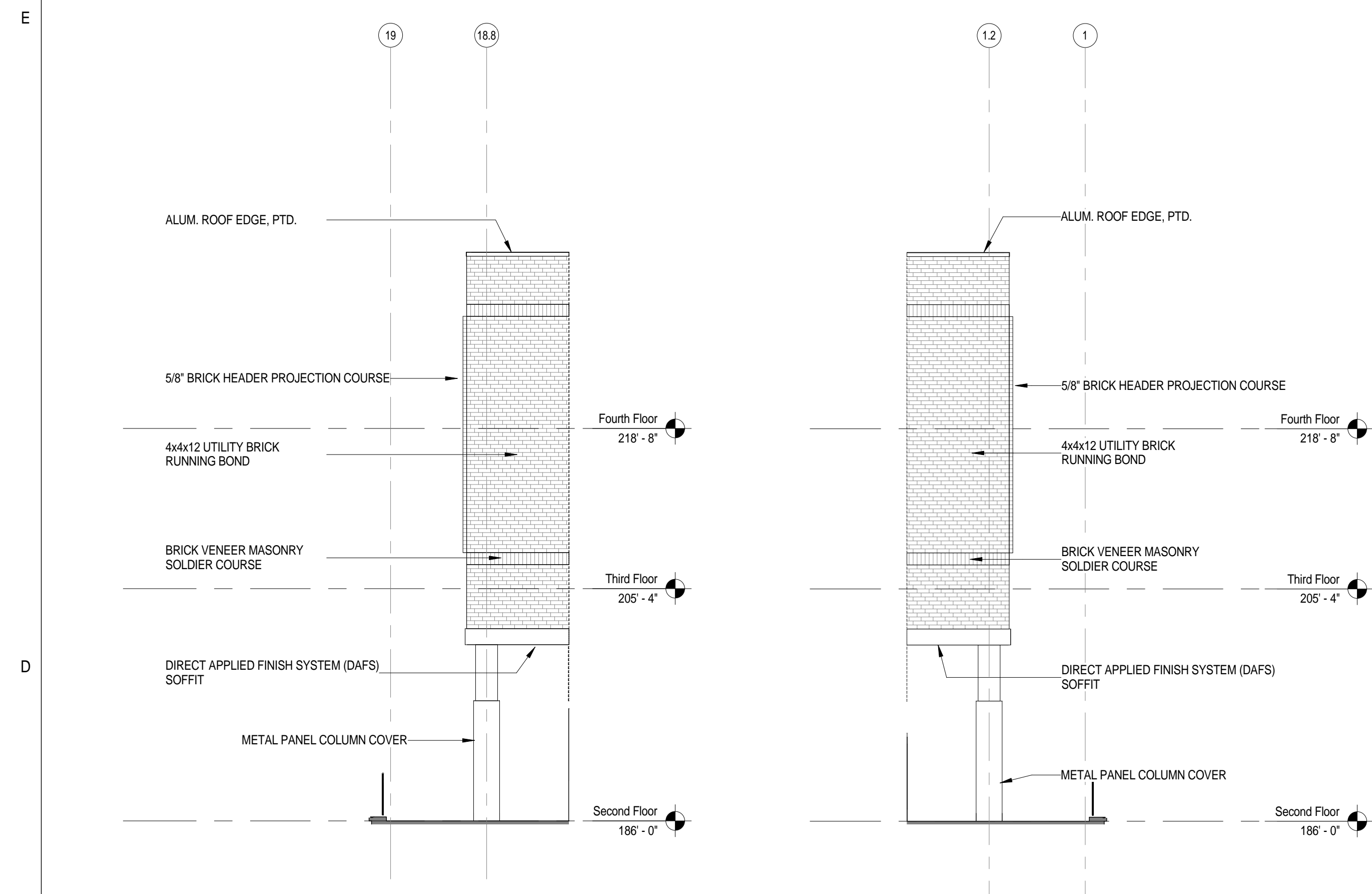

④ Partial North Elevation - Classroom Terrace East
1/8" = 1'-0"

③ Partial North Elevation - Classroom Terrace West
1/8" = 1'-0"

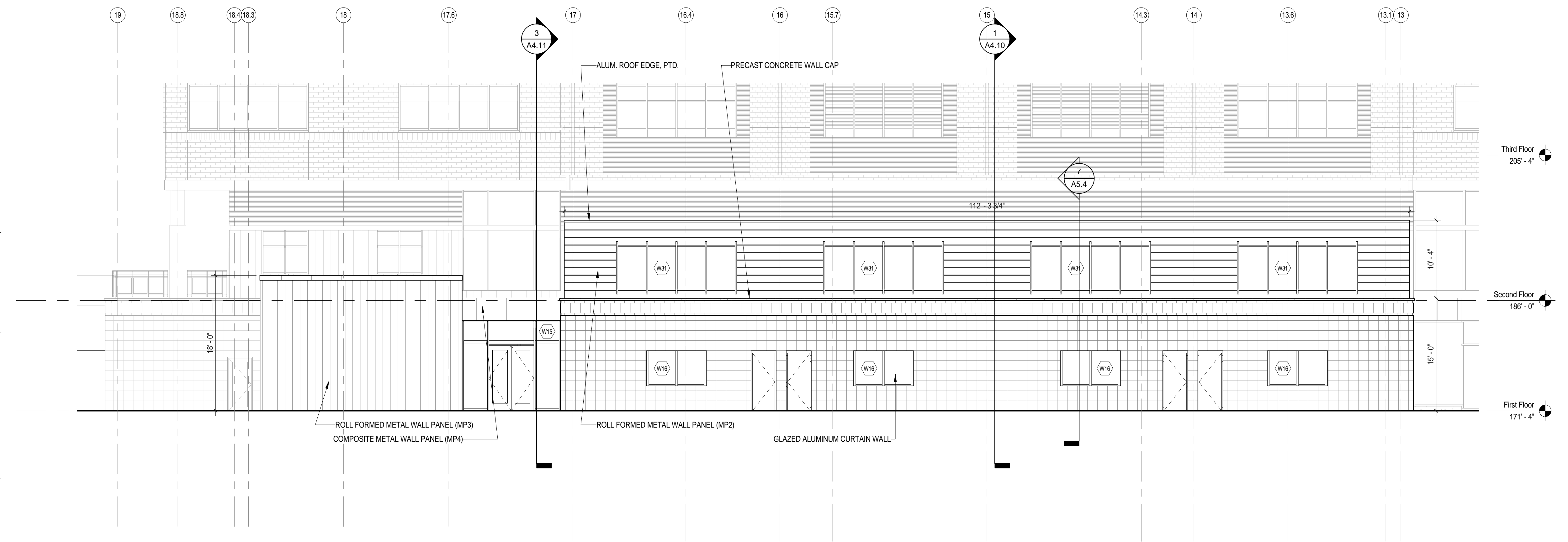

② Partial North Elevation - Music/Band
1/8" = 1'-0"

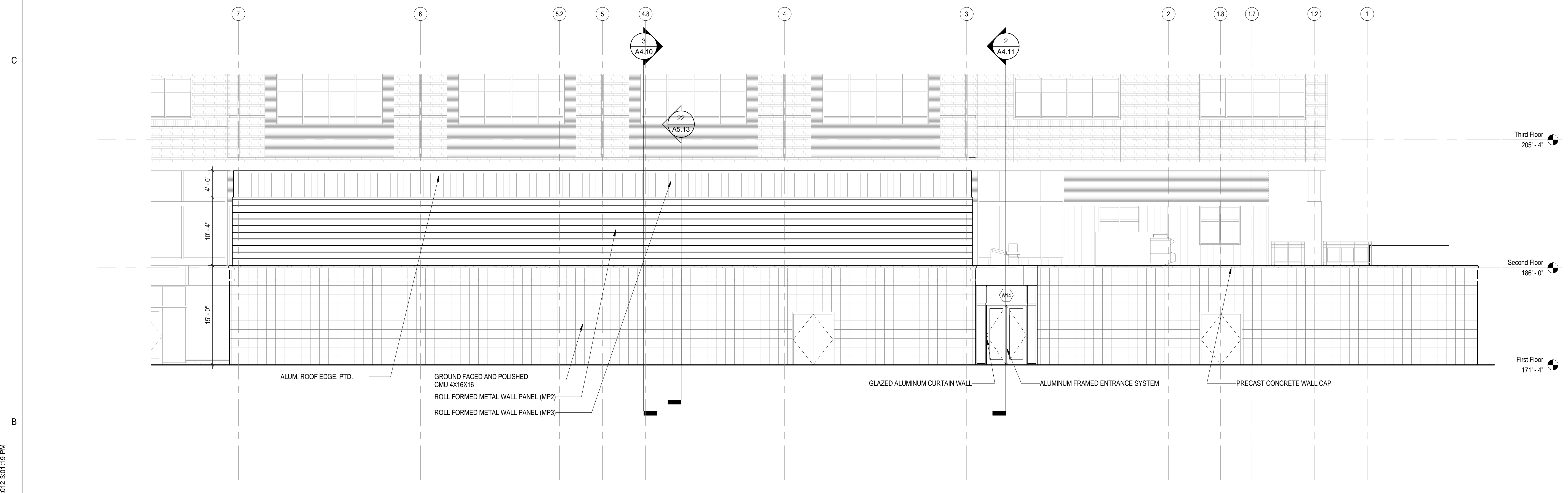

① Partial North Elevation - Athletic Building
1/8" = 1'-0"

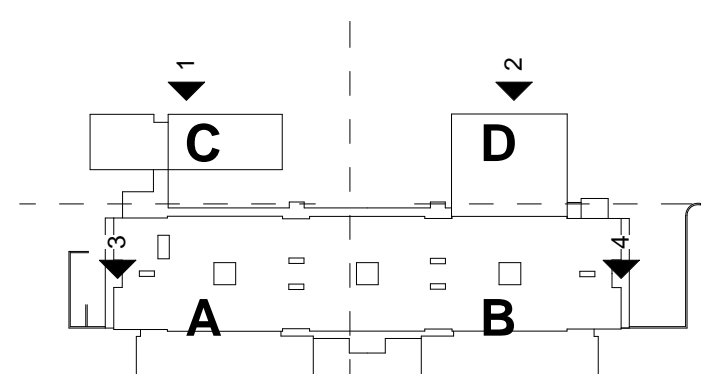

C:\Users\jra\Documents\Concord-Carlisle HS_CENTRAL_A4.4.dwg (8/15/2012 3:01:19 PM) Printed: 8/15/2012 3:01:19 PM

<p>Architect: omrarchitects inc 543 Massachusetts Ave, West Acton, MA 01720 www.omr-architects.com t: 978.264.0160</p>	<p>Consulting Engineer:</p>	<p>Registration: Design Development Submission</p>	<p>Project Name and Address: Concord-Carlisle Regional High School 500 Walden Street Concord, MA 01742</p>	<p>Issue Submissions:</p> <table border="1"> <thead> <tr> <th>No.:</th> <th>Date:</th> <th>Description:</th> </tr> </thead> <tbody> <tr> <td>1</td> <td>8/15/2012</td> <td>Design Development Submission</td> </tr> </tbody> </table>	No.:	Date:	Description:	1	8/15/2012	Design Development Submission	<p>Title: Exterior Elevations</p> <p>Date: August 15, 2012</p>	<p>Project No.: 1102.00</p> <p>Drawing No.: A4.4</p> <p>Scale: 1/8" = 1'-0"</p> <p>Drawn: DR Checked: jrf/rs</p> <p>© omr architects inc</p>
No.:	Date:	Description:										
1	8/15/2012	Design Development Submission										

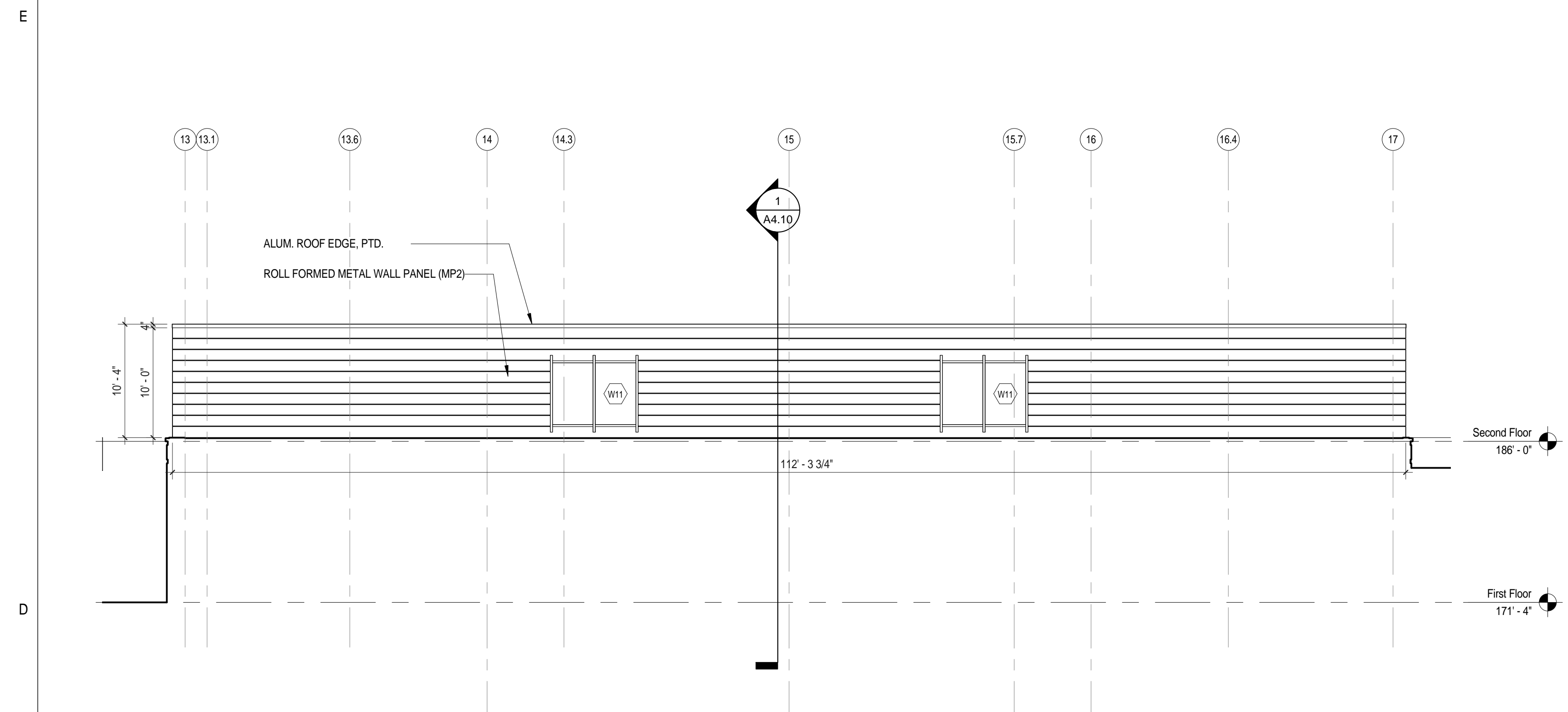

3 Partial South Elevation - Music/Band
1/8" = 1'-0"

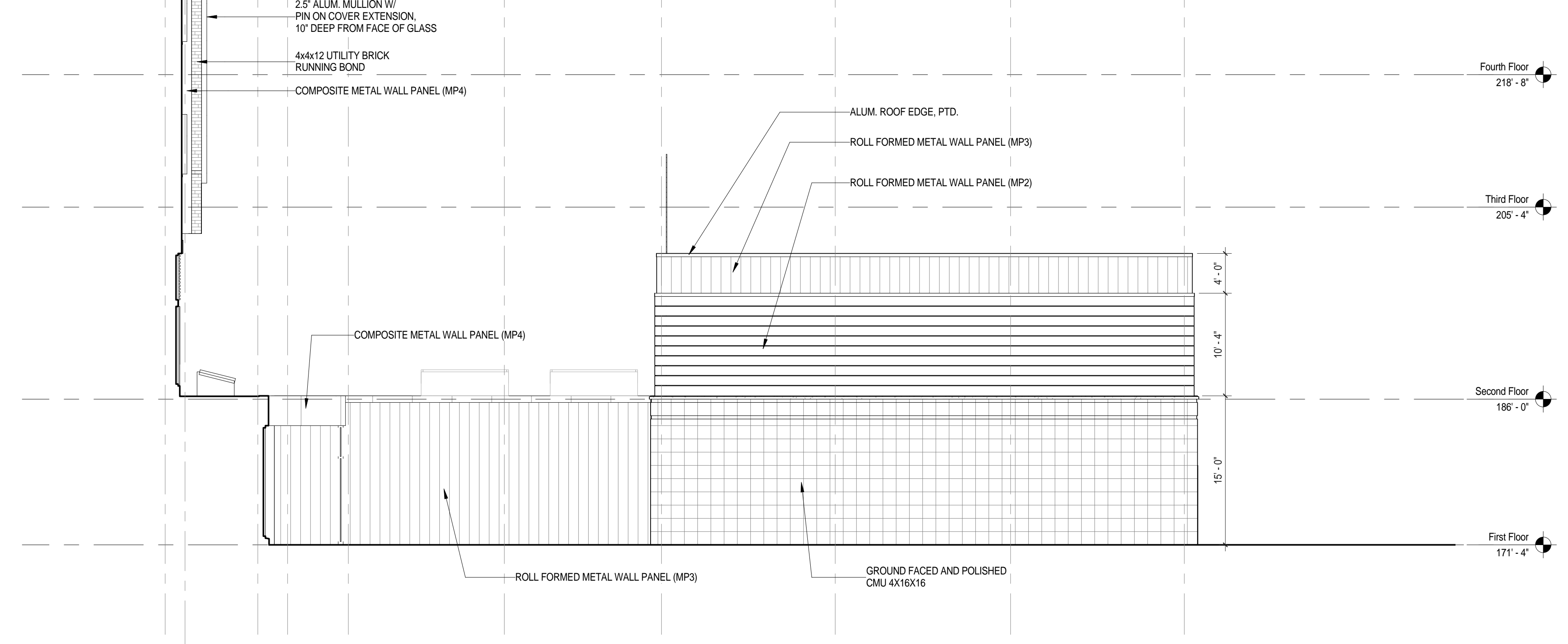

2 Partial East Elevation - Athletic Building
1/8" = 1'-0"

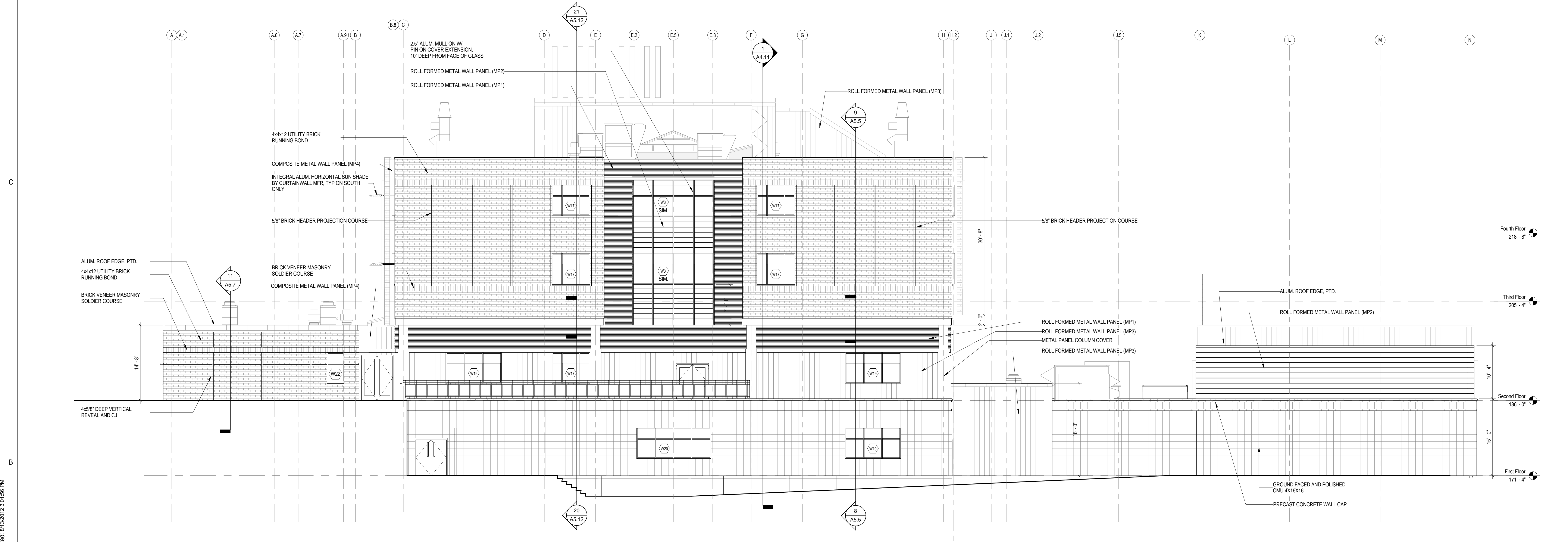

1 East Elevation
1/8" = 1'-0"

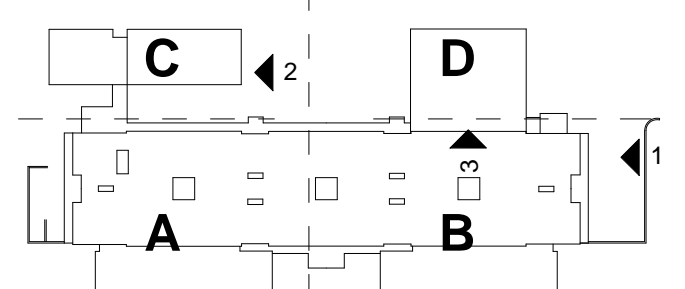

C:\Users\jra\Documents\Concord-Carlisle HS_CENTRAL.dwg
 8/15/2012 3:01:56 PM
 Printed: 8/15/2012 3:01:56 PM

Architect: omr architects inc 543 Massachusetts Ave, West Acton, MA 01720 www.omr-architects.com t: 978.264.0160	Consulting Engineer:	Registration: <i>Design Development Submission</i>	Project Name and Address: <h2 style="text-align: center;">Concord-Carlisle Regional High School</h2> <p style="text-align: center;">500 Walden Street Concord, MA 01742</p>	Issue Submissions: <table border="1" style="width: 100%; border-collapse: collapse;"> <thead> <tr> <th>No.</th> <th>Date</th> <th>Description</th> </tr> </thead> <tbody> <tr> <td>1</td> <td>8/15/2012</td> <td>Design Development Submission</td> </tr> </tbody> </table>	No.	Date	Description	1	8/15/2012	Design Development Submission	Title: <h3 style="text-align: center;">Exterior Elevations</h3>	Project No.: 1102.00 Drawing No.: <h2 style="text-align: center;">A4.5</h2>
No.	Date	Description										
1	8/15/2012	Design Development Submission										
					Date: August 15, 2012 Scale: 1/8" = 1'-0" Drawn: DR Checked: jrf/rs	© omr architects inc						

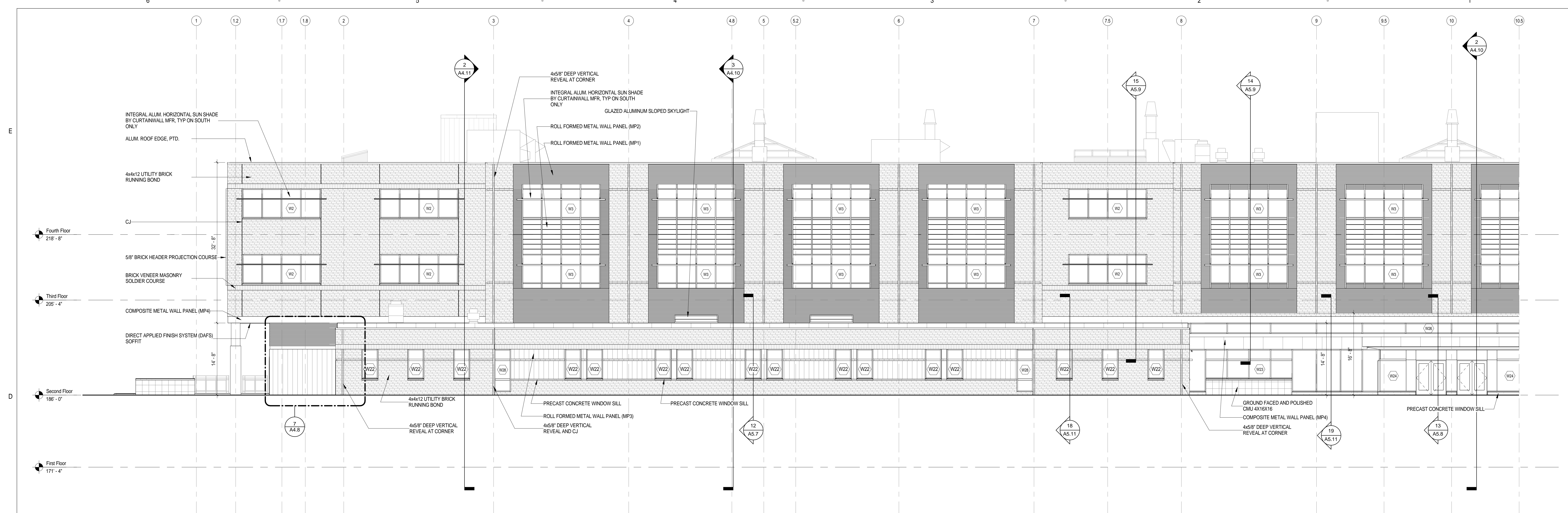

2 South Elevation - Part 2 West
1/8" = 1'-0"

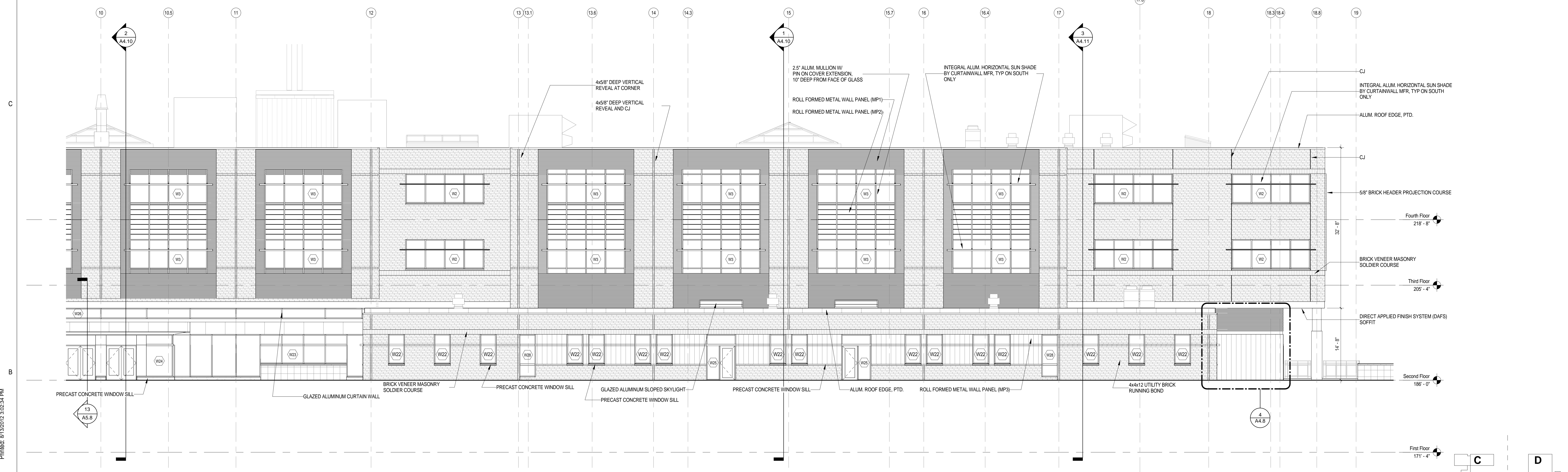

1 South Elevation - Part 1 East
1/8" = 1'-0"

C:\Users\jra\Documents\Concord-Carlisle_HS_CENTRAL\Architectural\Exterior Elevations\A4.6.dwg
Printed: 8/15/2012 3:02:34 PM

Architect: omr architects inc 543 Massachusetts Ave, West Acton, MA 01720 www.omr-architects.com t: 978.264.0160	Consulting Engineer:	Registration: <i>Design Development Submission</i>	Project Name and Address: Concord-Carlisle Regional High School 500 Walden Street Concord, MA 01742	Issue Submissions: <table border="1"> <thead> <tr> <th>No.</th> <th>Date</th> <th>Description</th> </tr> </thead> <tbody> <tr> <td>1</td> <td>8/15/2012</td> <td>Design Development Submission</td> </tr> </tbody> </table>	No.	Date	Description	1	8/15/2012	Design Development Submission	Title: Exterior Elevations Date: August 15, 2012 Scale: 1/8" = 1'-0" Drawn: DR Checked: jrf/rs	Project No.: 1102.00 Drawing No.: A4.6 © omr architects inc
No.	Date	Description										
1	8/15/2012	Design Development Submission										

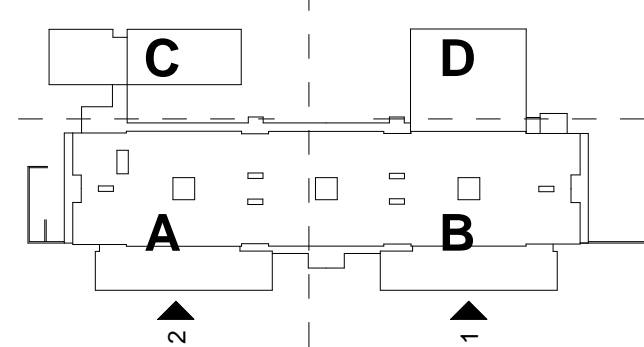

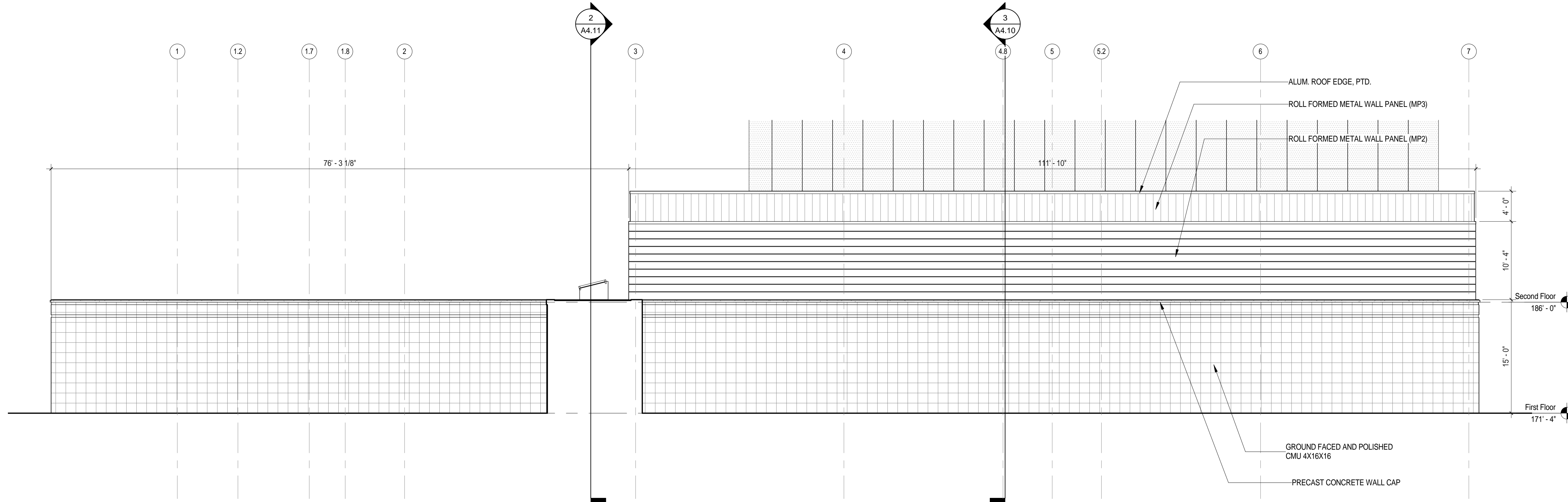

4 Partial South Elevation - Athletic Building
1/8" = 1'-0"

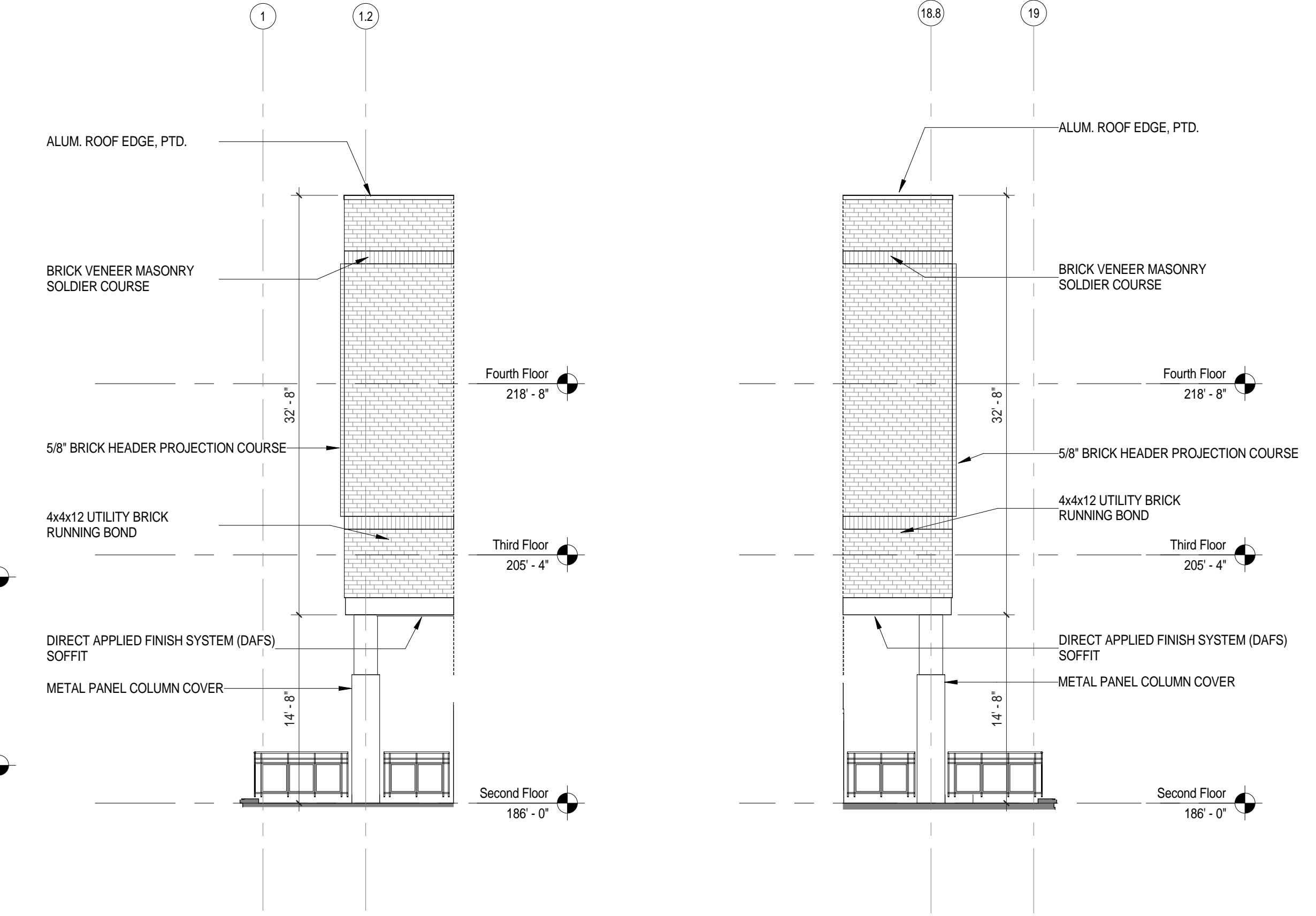

3 Partial South Elevation - Classroom Terrace West
1/8" = 1'-0"

2 Partial South Elevation - Classroom Terrace East
1/8" = 1'-0"

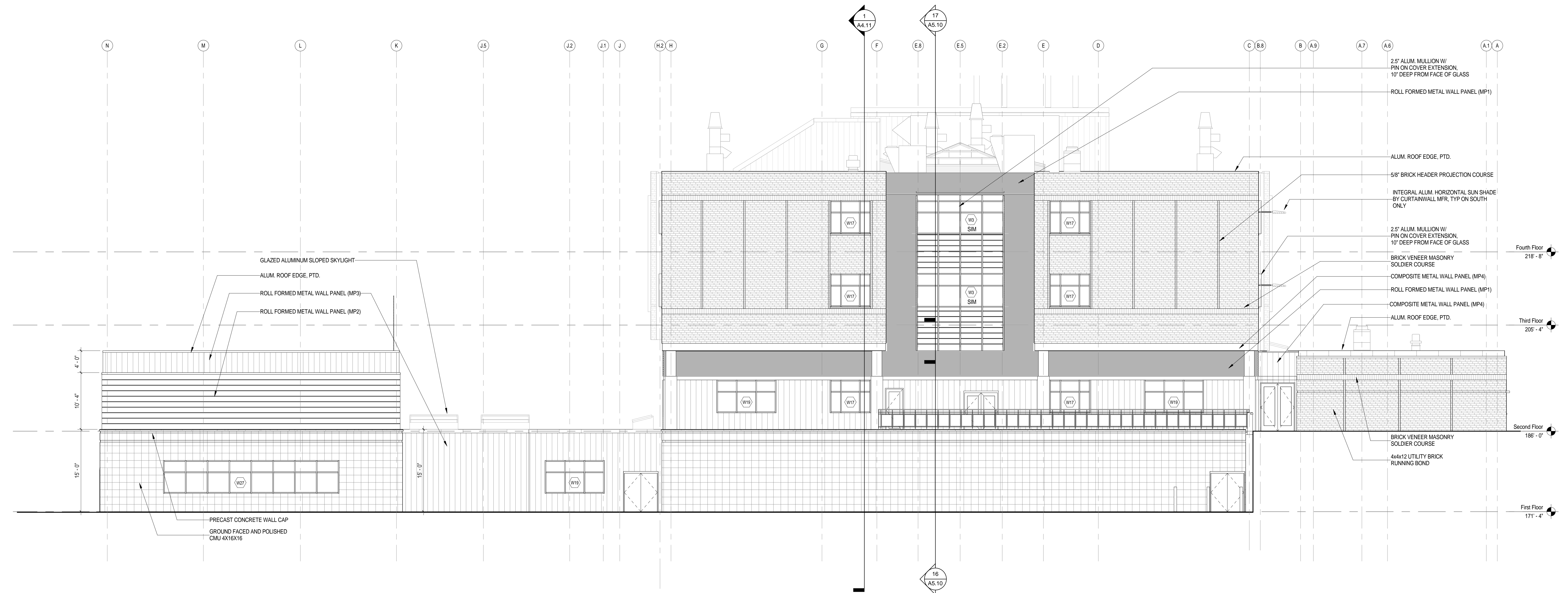

1 West Elevation
1/8" = 1'-0"

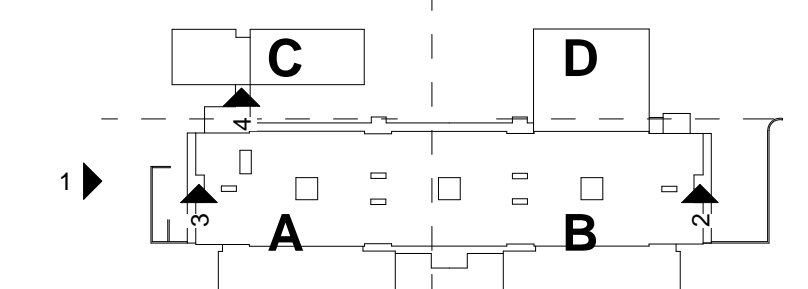

C:\Users\jra\Documents\Concord-Carlisle HS_CENTRAL_A4.7.dwg
 8/15/2012 3:03:04 PM
 Printed: 8/15/2012 3:03:04 PM

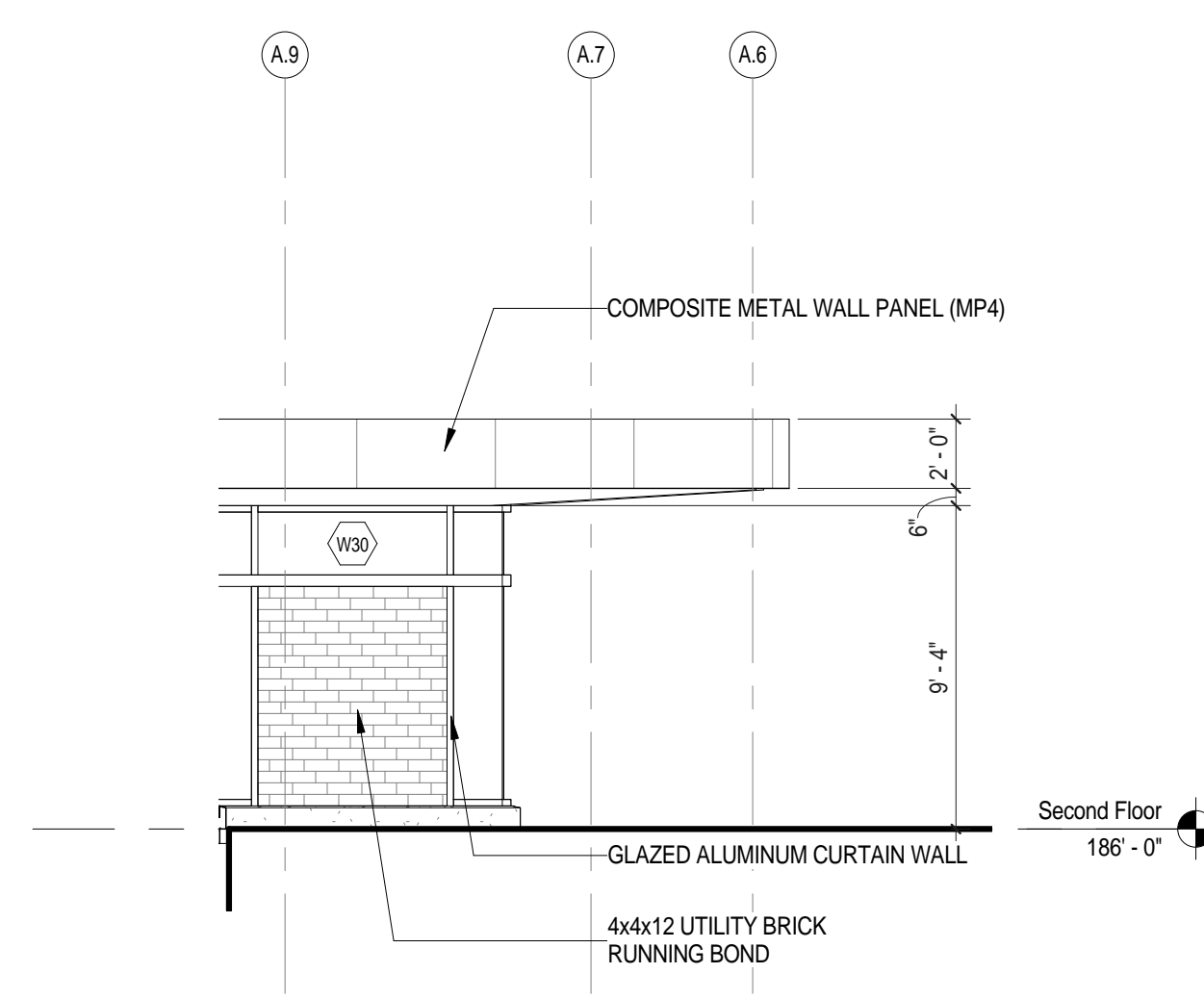

11 West Elevation - Entry Vestibule
3/16" = 1'-0"

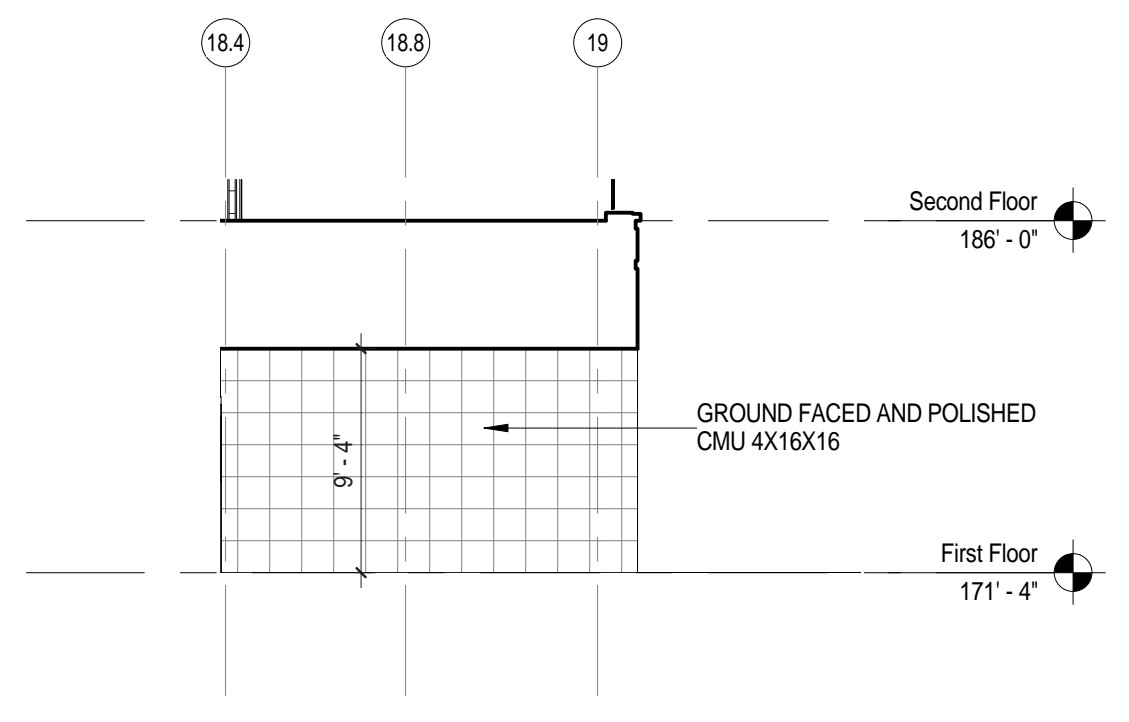

10 Partial South Elevation - Loading Dock
1/8" = 1'-0"

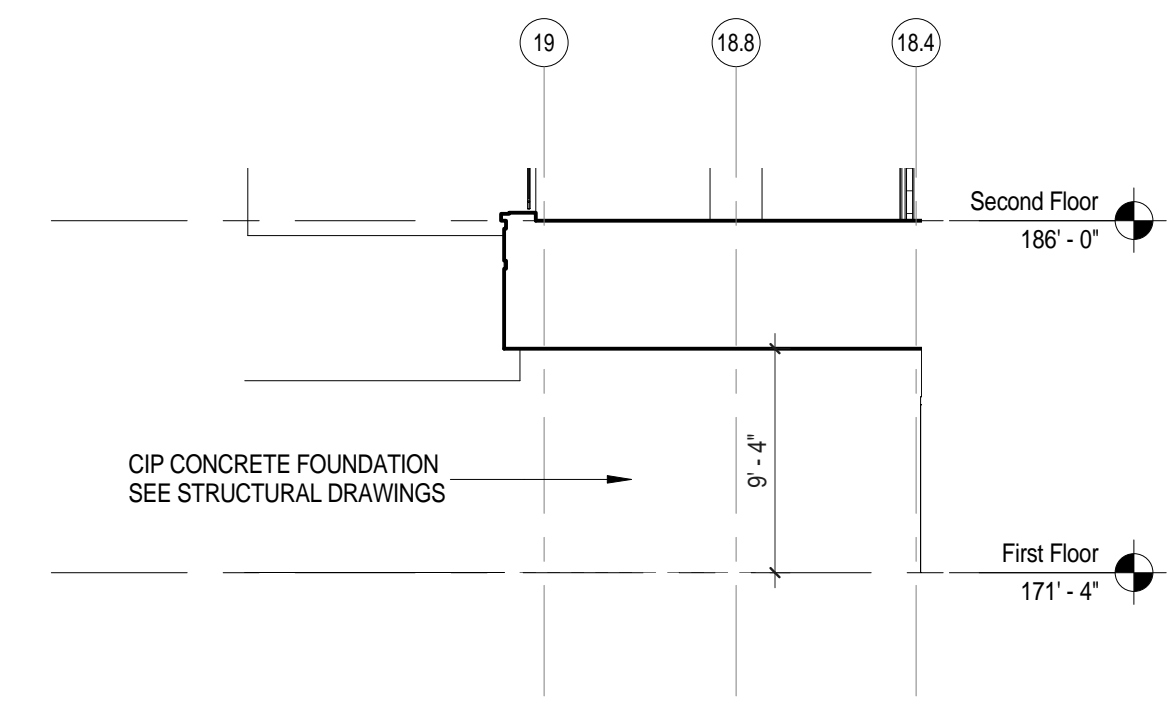

9 Partial North Elevation - Loading Dock
1/8" = 1'-0"

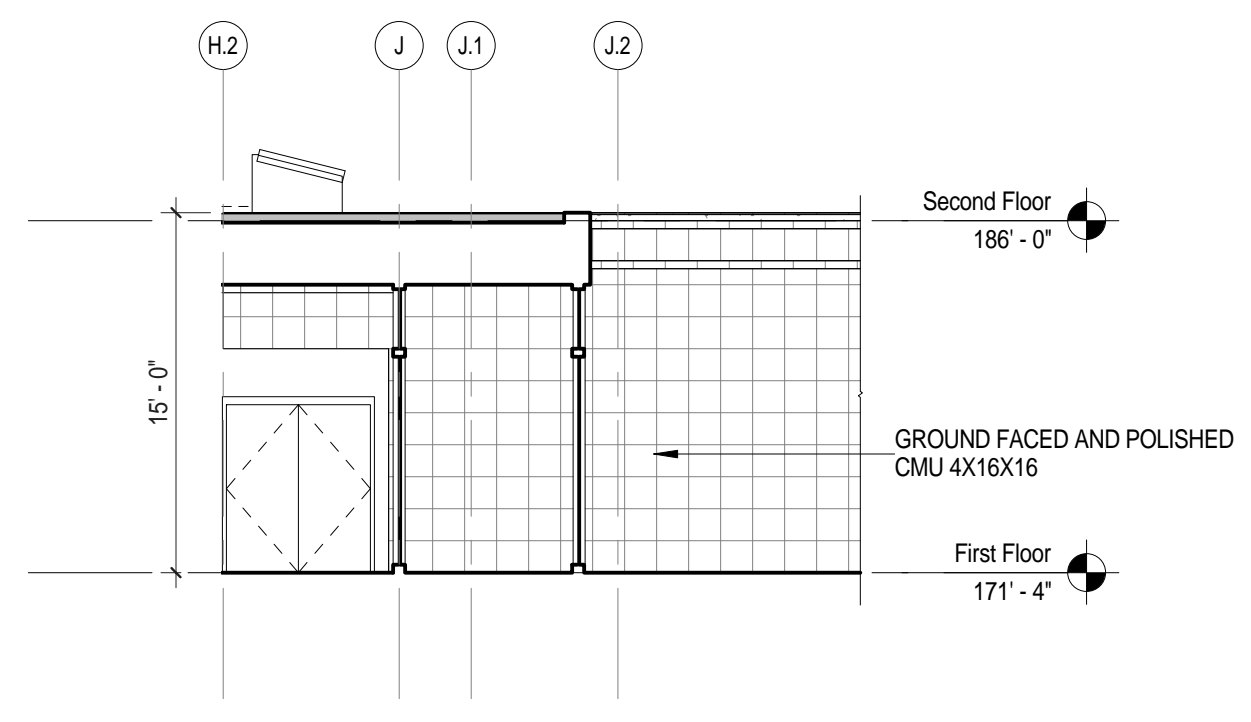

8 Partial East Elevation - Music/Band
1/8" = 1'-0"

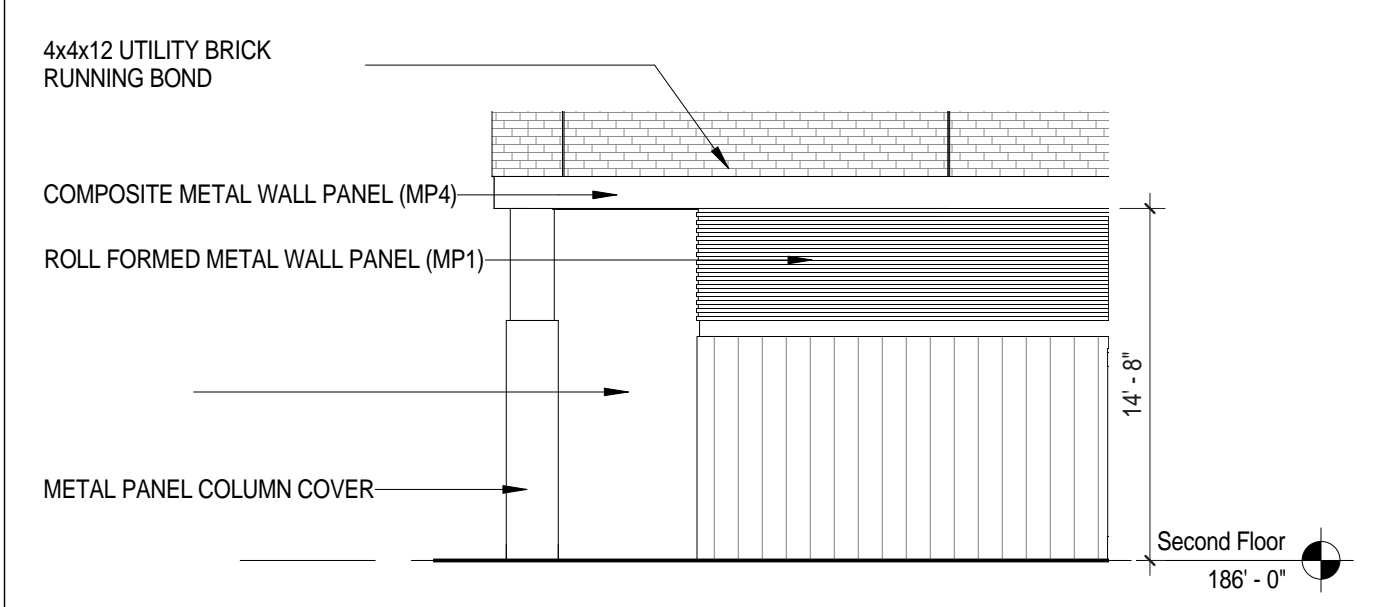

7 Partial South Elevation - Admin Alcove
1/8" = 1'-0"

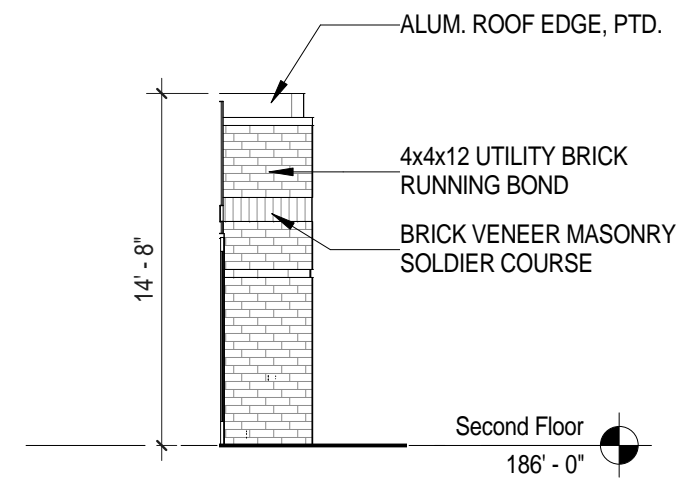

6 Partial North Elevation - Admin Alcove
1/8" = 1'-0"

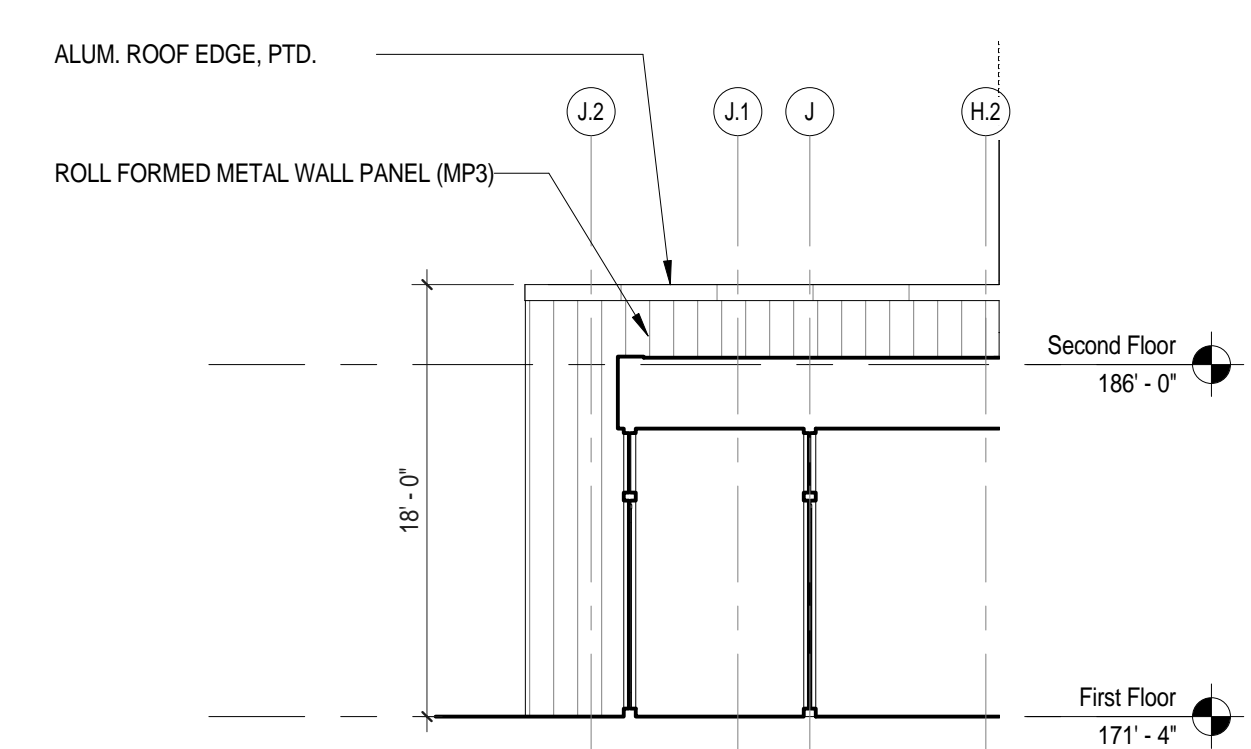

5 Partial West Elevation - Cable Studio
1/8" = 1'-0"

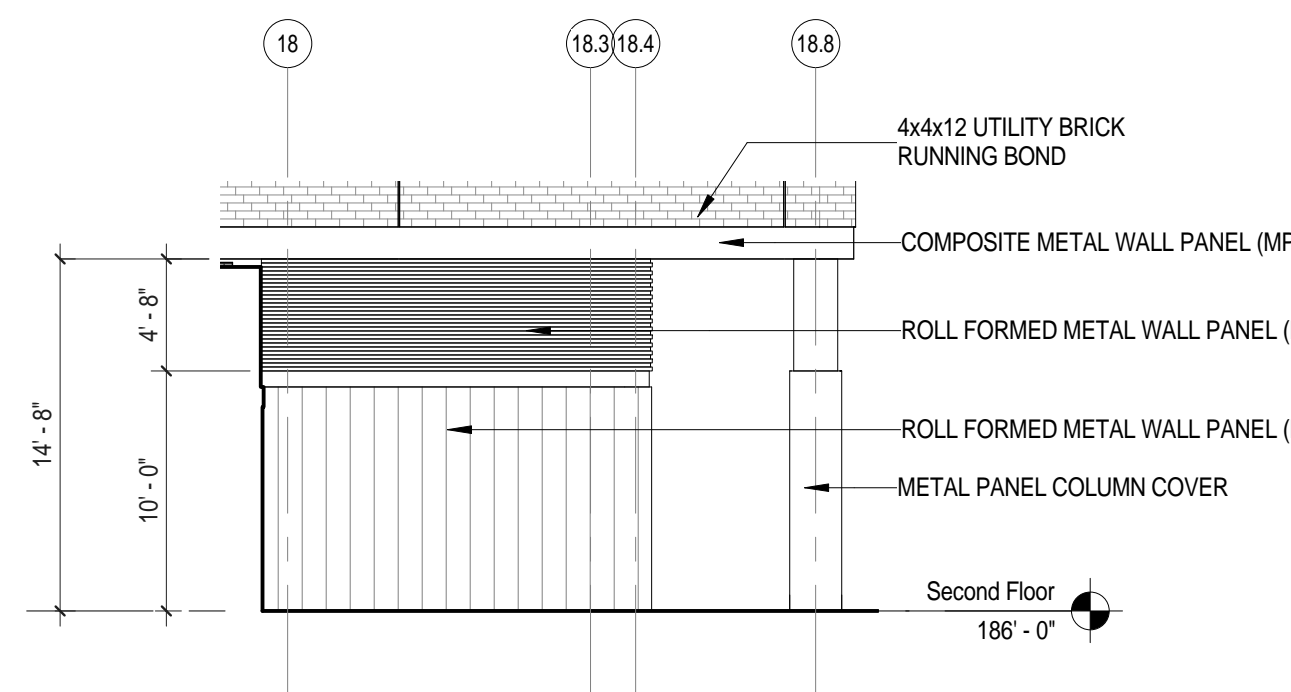

4 Partial South Elevation - Art Entrance
1/8" = 1'-0"

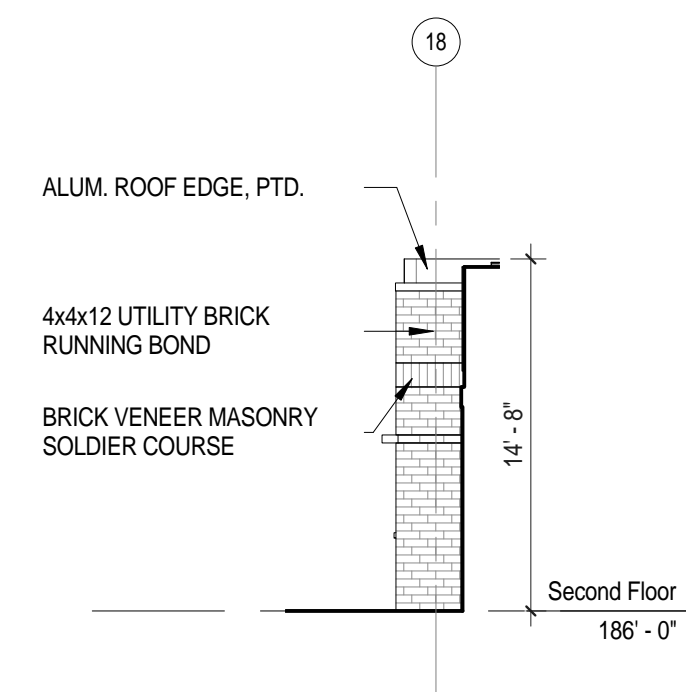

3 Partial North Elevation - Art Entrance
1/8" = 1'-0"

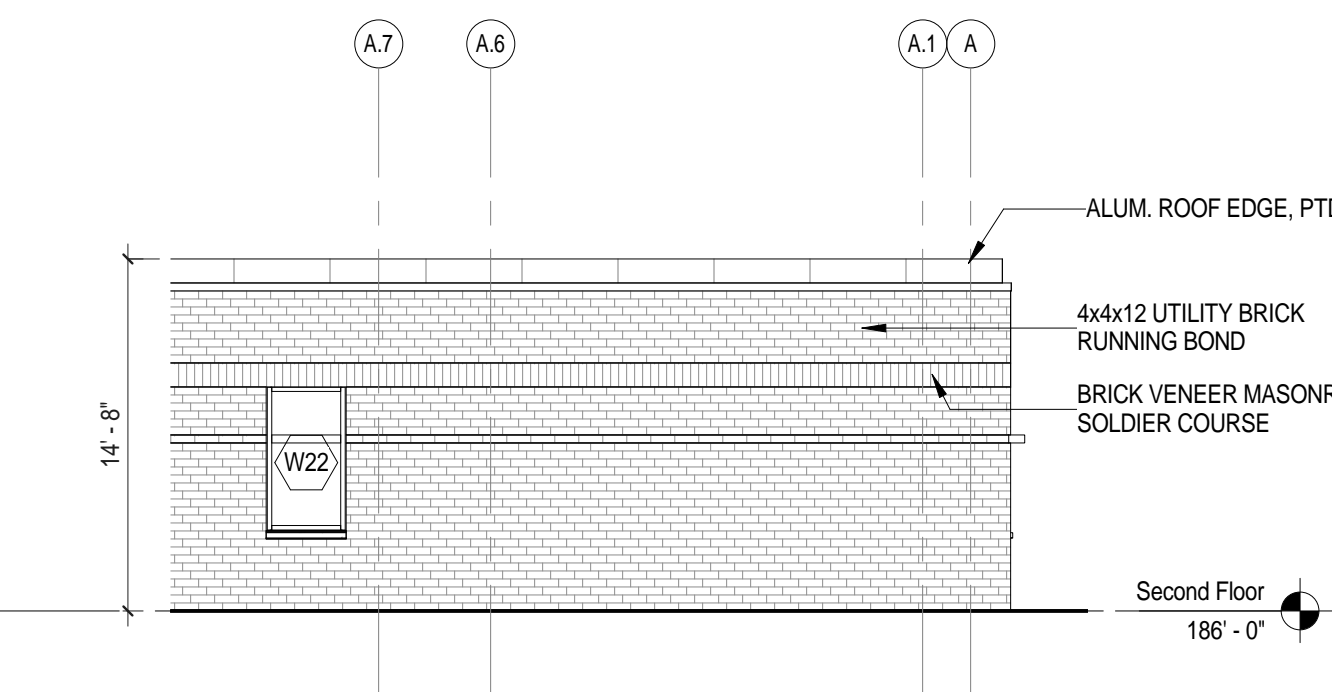

2 Partial West Elevation - South Entry
1/8" = 1'-0"

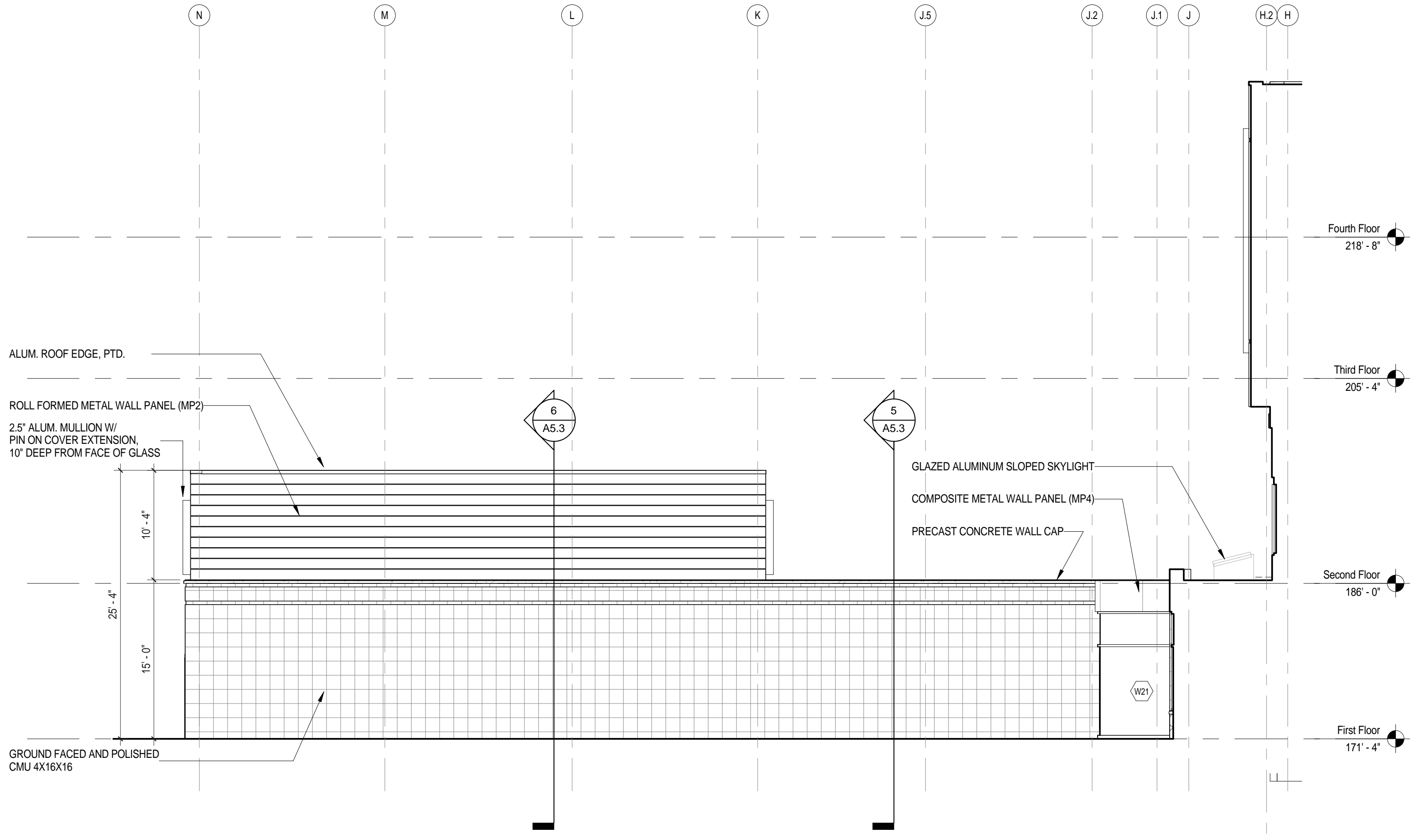

1 Partial West Elevation - Music/Band
1/8" = 1'-0"

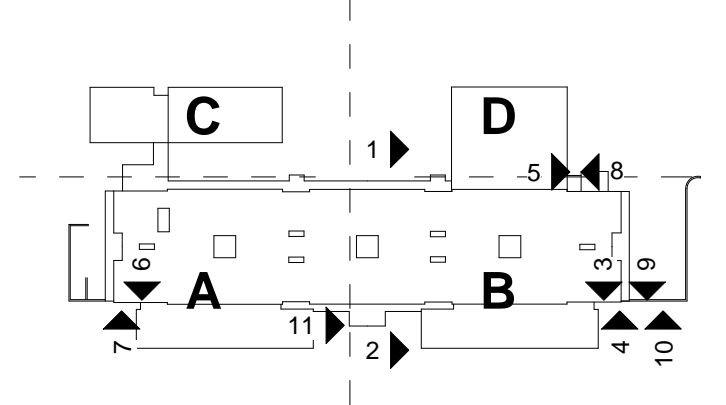

<p>Architect:</p> <p>omrarchitects inc</p> <p>543 Massachusetts Ave, West Acton, MA 01720 www.omr-architects.com t: 978.264.0160</p>	<p>Consulting Engineer:</p>	<p>Registration:</p> <p><i>Design Development Submission</i></p>	<p>Project Name and Address:</p> <p>Concord-Carlisle Regional High School</p> <p>500 Walden Street Concord, MA 01742</p>	<p>Issue Submissions:</p> <table border="1"> <thead> <tr> <th>No.:</th> <th>Date:</th> <th>Description:</th> </tr> </thead> <tbody> <tr> <td>8/15/2012</td> <td>8/15/2012</td> <td>Design Development Submission</td> </tr> </tbody> </table>	No.:	Date:	Description:	8/15/2012	8/15/2012	Design Development Submission	<p>Title:</p> <p>Exterior Elevations</p> <p>Date: August 15, 2012 Scale: As indicated Drawn: DR Checked: jrf/rs</p>	<p>Project No.: 1102.00</p> <p>Drawing No.: A4.8</p> <p>© omr architects inc</p>
No.:	Date:	Description:										
8/15/2012	8/15/2012	Design Development Submission										

C:\Users\jra\Documents\Concord-Carlisle_HS_CENTRAL_Architectural\1102.00\1102.00_Ext_Elevations.dwg
 Printed: 8/15/2012 3:03:30 PM



1 Section Through Auditorium
1/16" = 1'-0"



2 Section Through Entrance
1/16" = 1'-0"

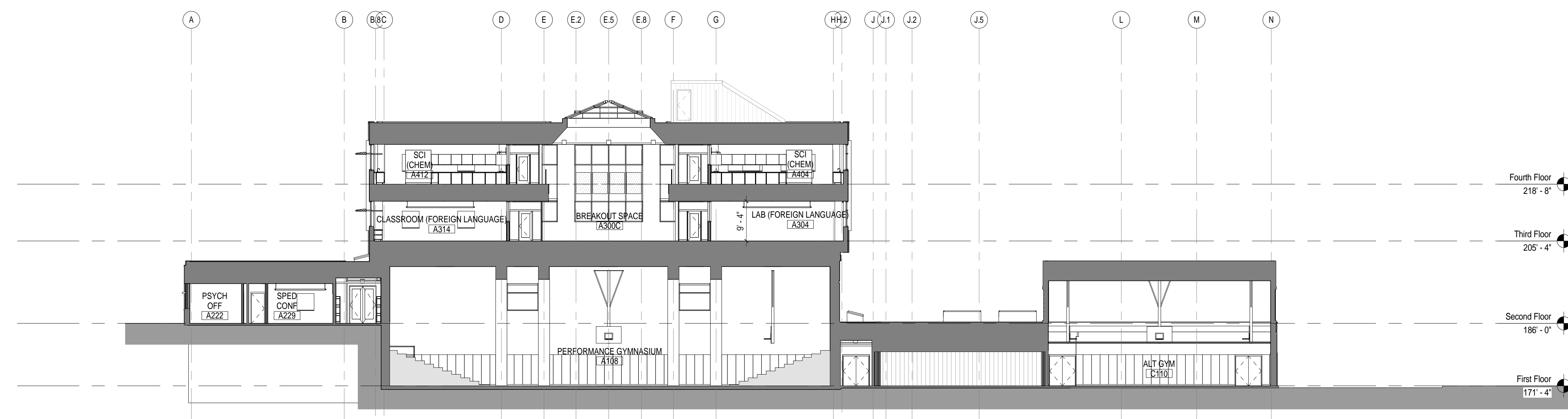

3 Section Through Gymnasium
1/16" = 1'-0"

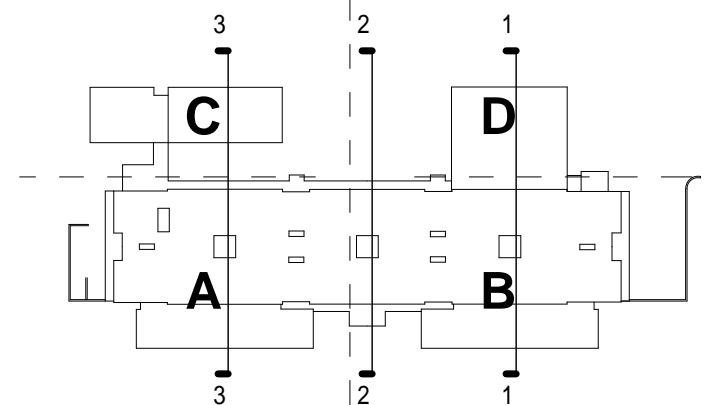

C:\Users\jrauer\Documents\Concord-Carlisle HS_CENTRAL.dwg (Printed) 8/10/2012 4:35:46 PM

Architect:
omrarchitects inc
543 Massachusetts Ave, West Acton, MA 01720
www.omr-architects.com t: 978.264.0160

Consulting Engineer:
Registration:
Design Development Submission

Project Name and Address:
Concord-Carlisle Regional High School
500 Walden Street
Concord, MA 01742

Issue Submissions:

No.	Date	Description
1	8/15/2012	Design Development Submission

Title:
Building Sections

Date: August 15, 2012 Scale: 1/16" = 1'-0" Drawn: DR Checked: jrf/rs

Project No.: 1102.00
Drawing No.: **A4.10**
© omr architects inc

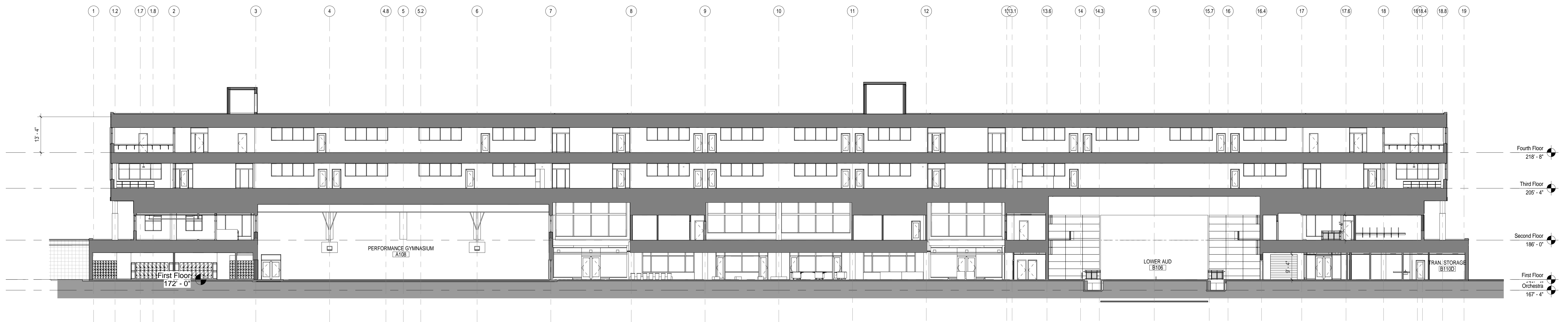

1 Section Through Classroom Corridor
1/16" = 1'-0"

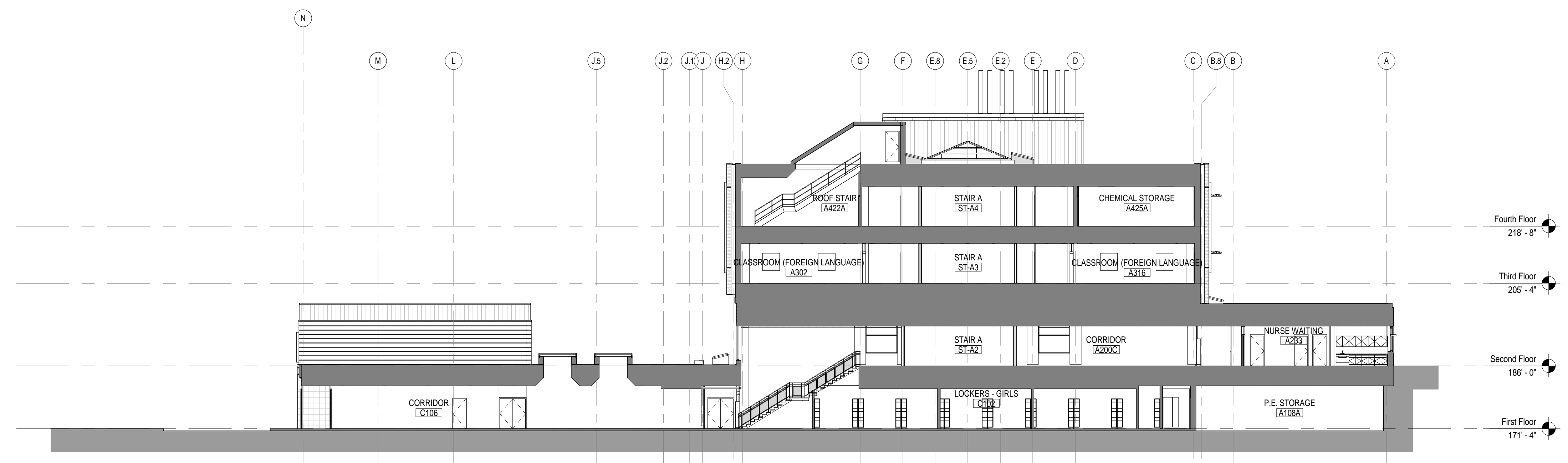

2 Section Through West Corridor along Gym
1/16" = 1'-0"

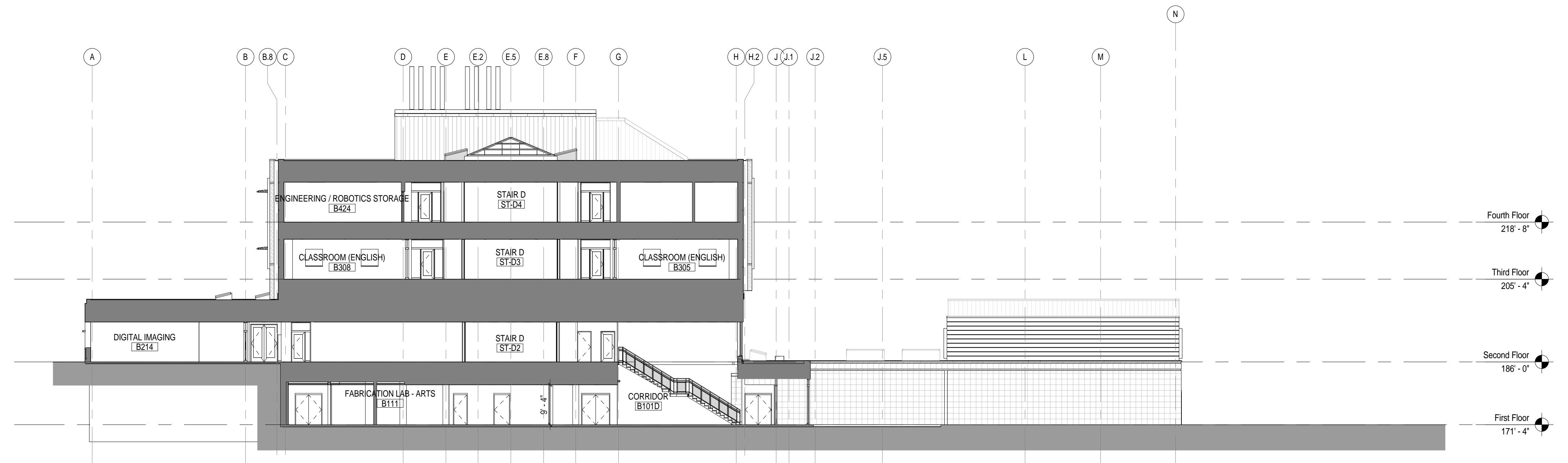

3 Section Through East Corridor along Auditorium
1/16" = 1'-0"

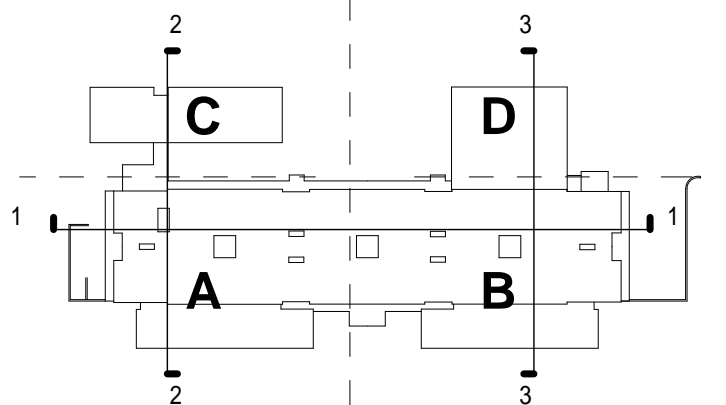

C:\Users\jra\Documents\Concord-Carlisle HS_CENTRAL.dwg (Printed) 8/10/2012 4:36:13 PM

<p>Architect:</p> <p>omrarchitects inc</p> <p>543 Massachusetts Ave, West Acton, MA 01720 www.omr-architects.com t: 978.264.0160</p>	<p>Consulting Engineer:</p>	<p>Registration:</p> <p><i>Design Development Submission</i></p>	<p>Project Name and Address:</p> <p>Concord-Carlisle Regional High School</p> <p>500 Walden Street Concord, MA 01742</p>	<p>Issue Submissions:</p> <table border="1"> <thead> <tr> <th>No.</th> <th>Date</th> <th>Description</th> </tr> </thead> <tbody> <tr> <td>1</td> <td>8/15/2012</td> <td>Design Development Submission</td> </tr> <tr> <td> </td> <td> </td> <td> </td> </tr> <tr> <td> </td> <td> </td> <td> </td> </tr> <tr> <td> </td> <td> </td> <td> </td> </tr> <tr> <td> </td> <td> </td> <td> </td> </tr> </tbody> </table>	No.	Date	Description	1	8/15/2012	Design Development Submission													<p>Title:</p> <p>Building Sections</p> <p>Date: August 15, 2012 Scale: 1/16" = 1'-0"</p> <p>Drawn: DR Checked: jrf/rs</p>	<p>Project No.: 1102.00</p> <p>Drawing No.: A4.11</p> <p>© omr architects inc</p>
No.	Date	Description																						
1	8/15/2012	Design Development Submission																						